

PLAT OF SURVEY

BEING A PARCEL OF LAND SITUATED IN THE EAST HALF, SECTION 31 AND THE WEST HALF, SECTION 32, TOWNSHIP 8 NORTH, RANGE 2 EAST, SUPERIOR TOWNSHIP, WILLIAMS COUNTY, OHIO.

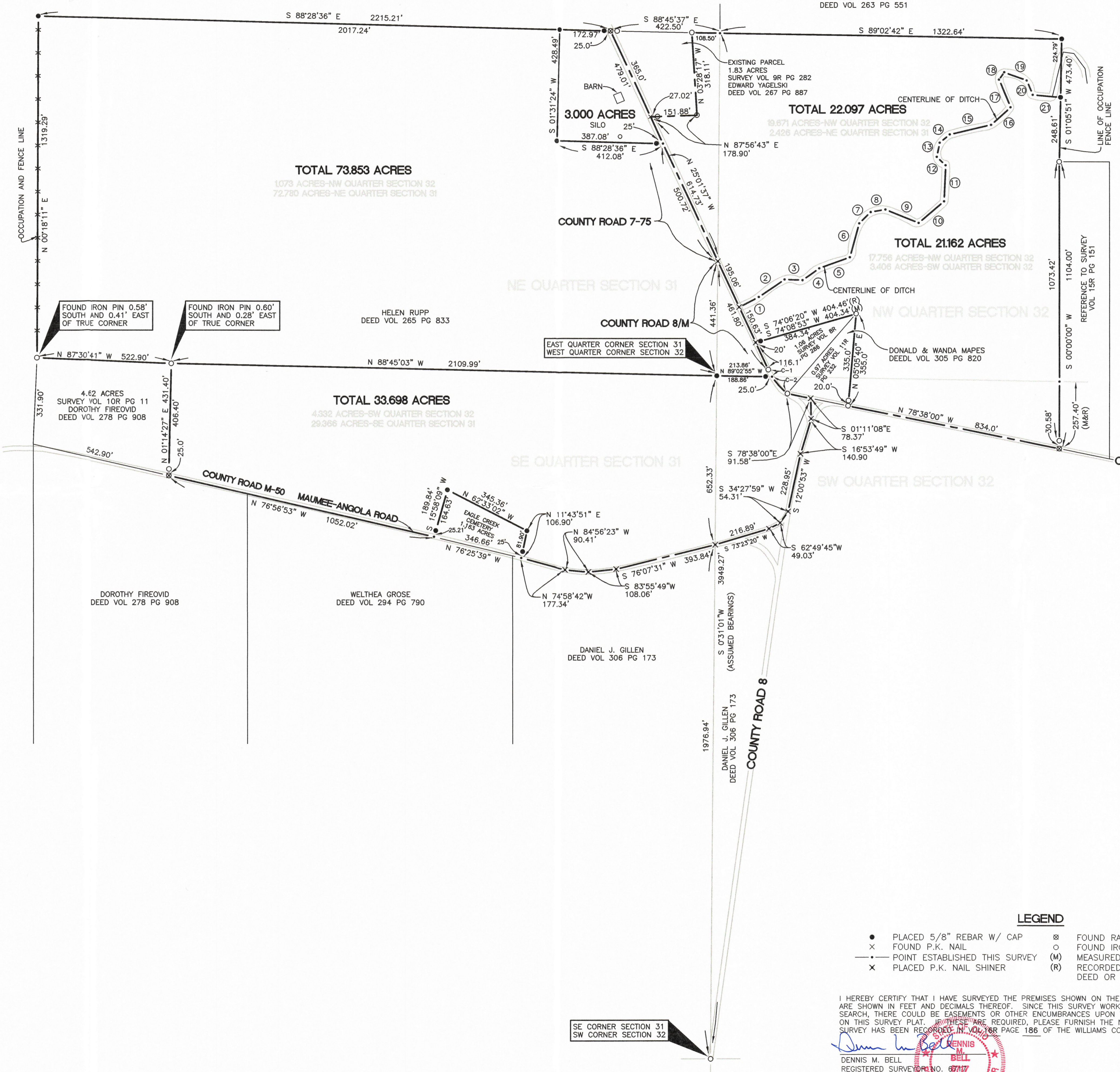
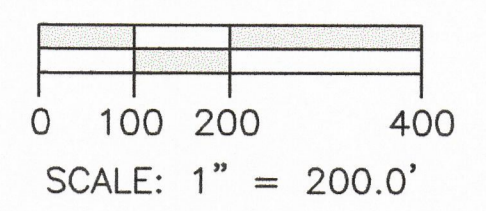

CURVE TABLE

CURVE C-1
 RADIUS - 240.46
 ARC LENGTH - 30.18
 CENTRAL ANGLE - 7°11'28"
 CHORD LENGTH - 30.16
 CHORD BEARING - S 28°42'31" E
 TANGENT - 15.11'

CURVE C-2
 RADIUS - 240.46
 ARC LENGTH - 88.32
 CENTRAL ANGLE - 21°02'40"
 CHORD LENGTH - 87.82
 CHORD BEARING - S 42°48'55" E
 TANGENT - 44.66'

LINE	LENGTH	BEARING
1	84.54'	N 62°53'39" E
2	121.41'	N 55°56'06" E
3	69.49'	S 87°32'23" W
4	79.13'	N 54°36'06" E
5	125.81'	N 70°12'26" E
6	134.64'	N 15°32'26" E
7	62.21'	N 45°09'42" E
8	57.44'	N 80°19'21" E
9	138.95'	S 68°23'17" W
10	128.28'	N 49°35'34" E
11	138.69'	N 02°27'46" E
12	47.44'	N 45°54'32" E
13	55.70'	N 11°54'00" E
14	50.03'	N 50°24'19" E
15	164.00'	N 77°01'10" E
16	101.25'	N 47°54'34" E
17	115.41'	N 22°44'04" E
18	34.65'	N 35°35'32" E
19	94.02'	S 70°19'57" W
20	59.58'	S 22°59'08" W
21	107.94'	S 84°59'18" W



BELL NEERING LTD.
 BELL NEERING SURVEYING
 ENGINEERING
 & PLANNING
 05691a state route 15
 Montpelier, Ohio 43086
 phone 419.636.2585
 fax 419.636.2586

Job No
OS-286-96
 ISSUE DATES

MONTEPELLIER, OHIO
 PROPERTY SURVEY

- LEGEND**
- PLACED 5/8" REBAR W/ CAP
 - ⊗ FOUND RAILROAD SPIKE
 - x FOUND P.K. NAIL
 - FOUND IRON PIN OR PIPE
 - POINT ESTABLISHED THIS SURVEY
 - (M) MEASURED BEARING OR DISTANCE THIS SURVEY
 - x PLACED P.K. NAIL SHINER
 - (R) RECORDED BEARING OR DISTANCE FROM DEED OR PREVIOUS SURVEY

I HEREBY CERTIFY THAT I HAVE SURVEYED THE PREMISES SHOWN ON THE PLAT ABOVE. ALL DIMENSIONS ARE SHOWN IN FEET AND DECIMALS THEREOF. SINCE THIS SURVEY WORK DOES NOT INCLUDE A TITLE SEARCH, THERE COULD BE EASEMENTS OR OTHER ENCUMBRANCES UPON THE LAND WHICH ARE NOT SHOWN ON THIS SURVEY PLAT. IF THESE ARE REQUIRED, PLEASE FURNISH THE NECESSARY INFORMATION. THIS SURVEY HAS BEEN RECORDED IN VOLUME 168 PAGE 186 OF THE WILLIAMS COUNTY RECORD OF SURVEYS.

 DENNIS M. BELL
 REGISTERED SURVEYOR NO. 67117

SE CORNER SECTION 31
 SW CORNER SECTION 32